

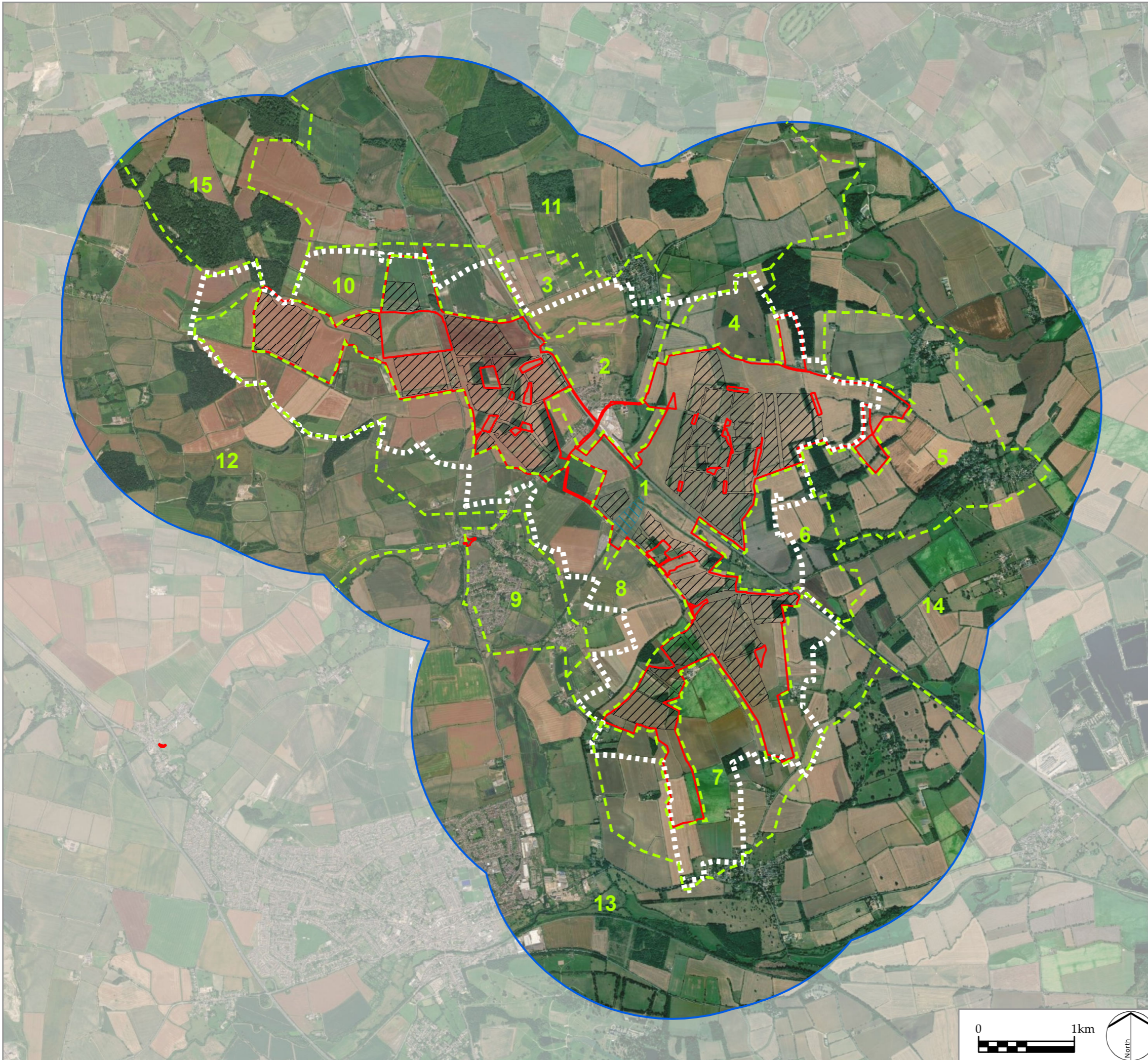





Z:\7863\_NSIP\_SOLAR\_FARM\_CONFIDENTIAL\GIS\PROJECTS\LVIA\7863\_107\_LVIA\_VRG\_ZVI.MXD



Infrastructure Planning (Applications:  
Prescribed Forms and Procedure) Regulations 2009  
APFP Regulation: 5(2)(a)

PINS REFERENCE NUMBER  
EN010127

LEGEND

-  Order Limits
-  2km study area (from Order limits)
-  Solar PV Site Area
-  Onsite Substation
-  Zone of Visual Influence
-  Visual Receptor Groups

- 1 The Solar PV Site
- 2 Essendine village and surroundings
- 3 Carby village and surroundings
- 4 Carby Road and Braceborough Great Wood
- 5 Braceborough and Greatford
- 6 Banthorpe Lodge, Little Maidens and Crow Spinney
- 7 Southern Fringes, Cobbs Nook Farm, Folly Farm and Uffington
- 8 Western Fringes, Grange Farm and Clay Hill
- 9 Ryhall and Belmsthorpe villages and surroundings
- 10 Northern Fringes, Lodge Farm and Barber's Hill
- 11 Aunby, Danes Hill, Careby Wood and Racer Farm to north
- 12 West Slopes, Pickworth and East Wood
- 13 Stamford, Uffington and Casewick Hall to south
- 14 Braceborough Great Wood, Wilstone and Barholm
- 15 The Heath, Newell Wood and Docksight Wood

P0 DCO Submission  
REV. DESCRIPTION

RP 06/11/22  
APP. DATE



PROJECT TITLE  
MALLARD PASS SOLAR FARM

DRAWING TITLE  
Figure 6.7: Visual Receptor Groups (VRG)  
and Zone of Visual Influence (ZVI), Representative  
Viewpoints and Illustrative Viewpoints

ISSUED BY	Oxford	T: 01865 887050
DATE	Sep 2022	DRAWN SG
SCALE @A3	1:40,000	CHECKED RGF
STATUS	Final	APPROVED RP/CG

**DWG. NO. 7863\_107**

No dimensions are to be scaled from this drawing.  
All dimensions are to be checked on site.  
Area measurements for indicative purposes only.

© LDA Design Consulting Ltd. Quality Assured to BS EN ISO 9001 : 2008

Sources: Ordnance Survey

